

Planning Permit No. B/13137/125 9/2/91
APPROVED
 SUBJECT TO THE CONDITIONS IN THIS OFFICE LETTER.
 No. 284/1991/125 D.R. of 1991
 FOR MEMBER SECRETARY
 MASS HOUSING PROGRAM,
 DEVELOPMENT AUTHORITY,
 MADRAS - 600 006.

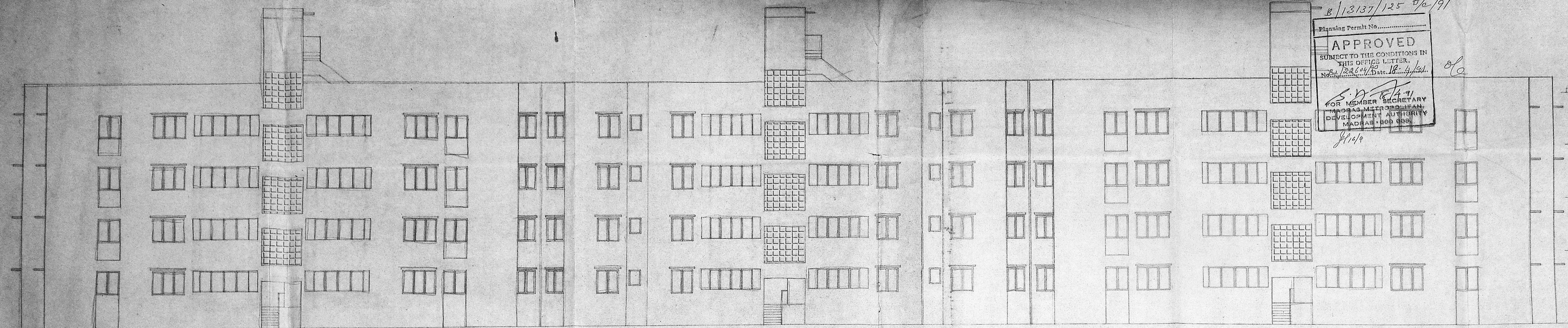

FRONT ELEVATION

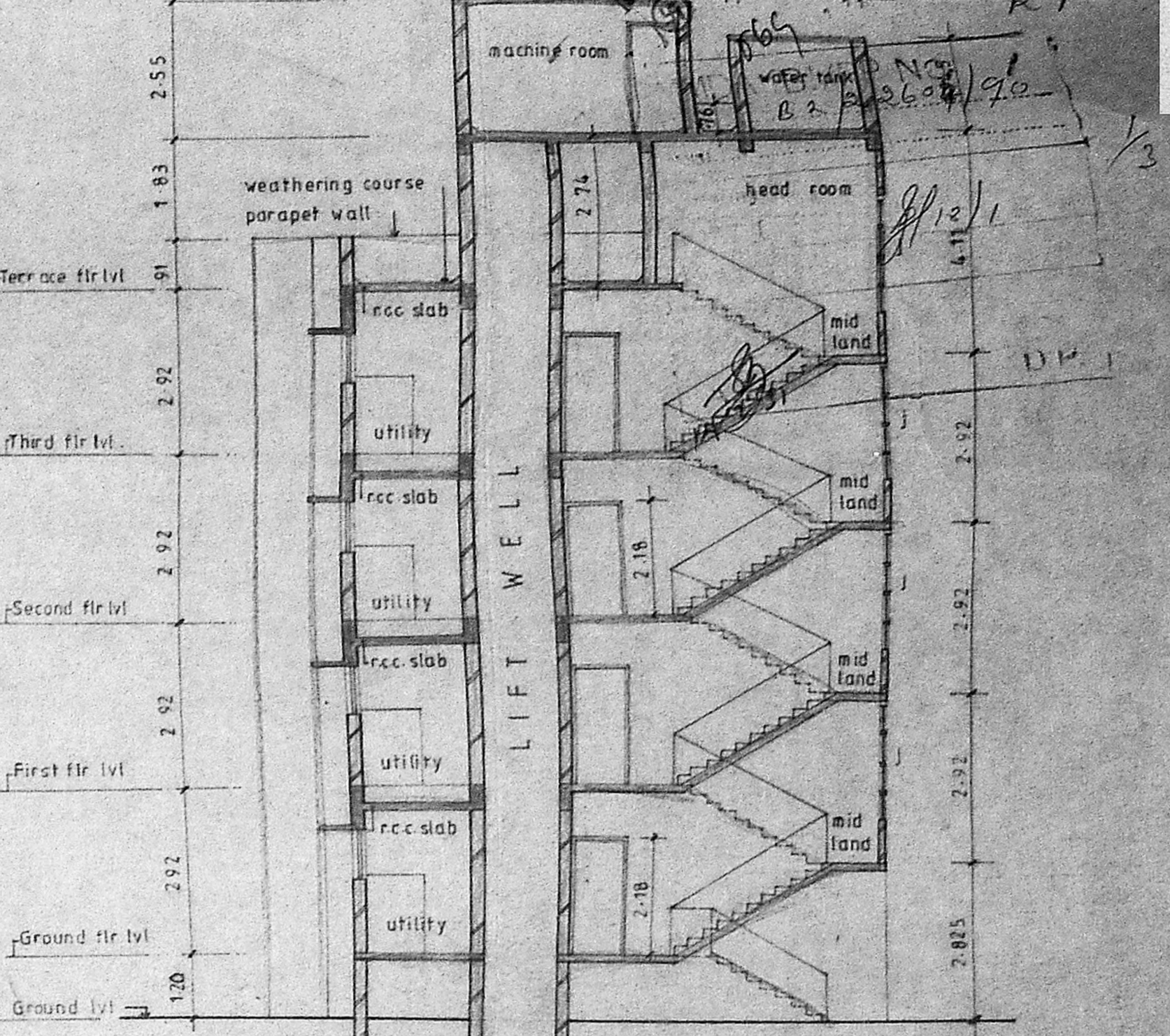

SECTION 'AB'

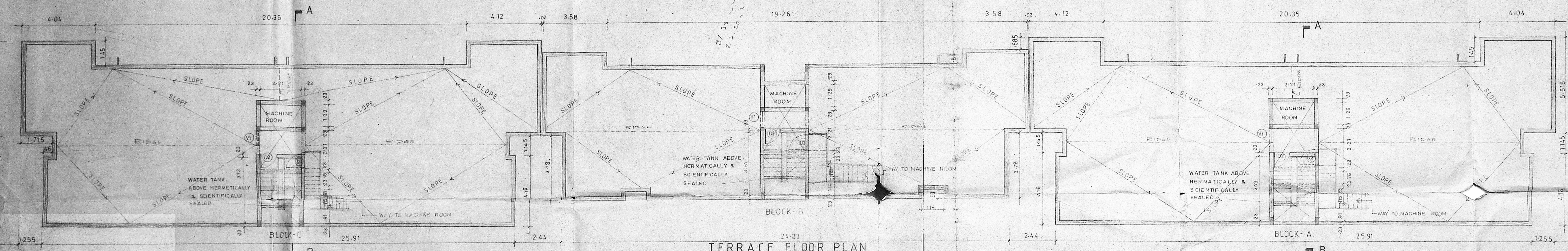

TERRACE FLOOR PLAN

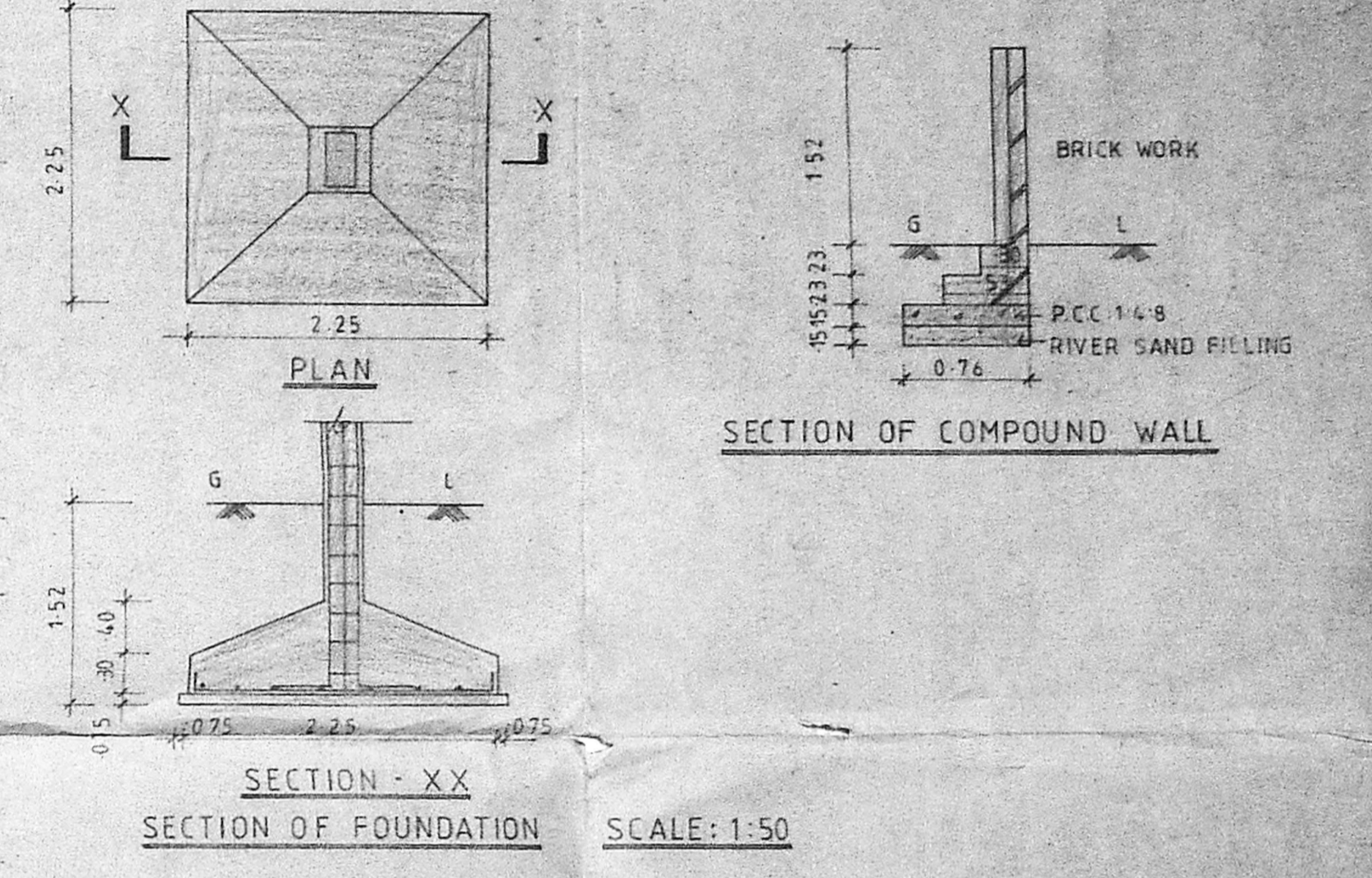

SECTION 'XX' SECTION OF FOUNDATION SCALE: 1:50

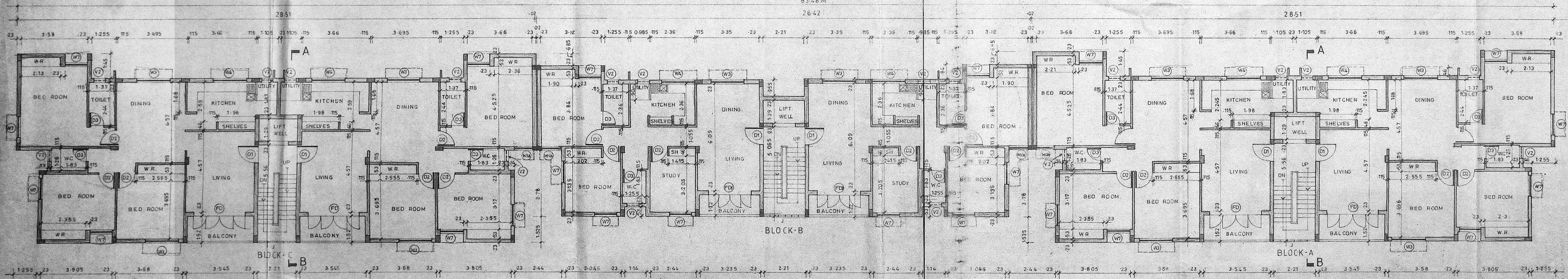

TYPICAL FLOOR PLAN (FIRST, SECOND AND THIRD FLOOR)

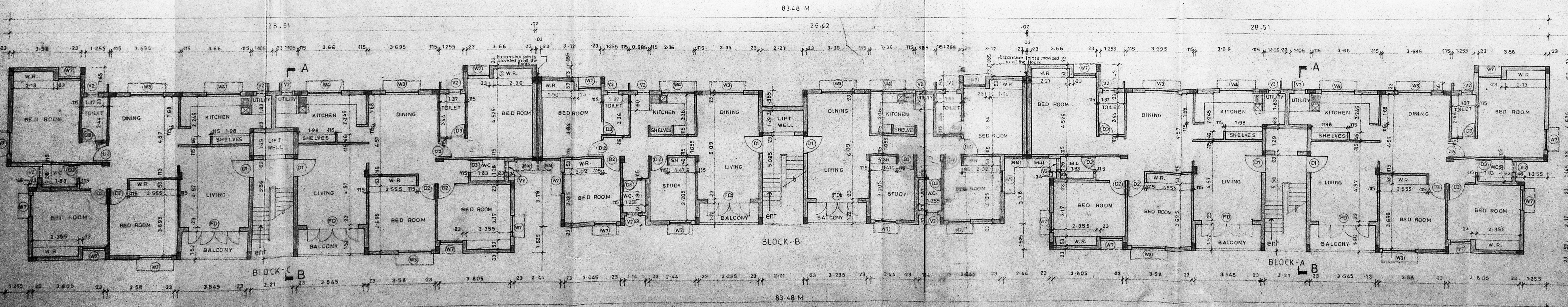

GROUND FLOOR PLAN

Code	Size	Description
01	2.74 x 2.78	COUNTRY WOOD FRENCH DOOR
02	2.28 x 2.18	DO
03	1.00 x 2.18	TEAK WOOD FRAMED FLUSH DOOR
04	0.91 x 2.18	DO
05	0.76 x 2.18	DO
06	1.77 x 1.37	STEEL GLAZED WINDOW
07	1.17 x 1.37	DO
08	0.91 x 1.37	DO
09	0.91 x 0.61	DO
10	0.41 x 0.91	DO
11	2.21 x 2.13	FULLY RCC JALLY
12	0.91 x 1.97	STEEL GLAZED WINDOW

SNO SPECIFICATIONS

- PCC 1:4:8 IN FOUNDATION.
- SAND FILLING IN FOUNDATION.
- BRICK WORK IN CM.15
- RCC WORK FOR SLABS, LINTELS AND BEAMS ETC.
- PLASTERING IN CM.1:4 EXTERNAL & CM.1:4.
- MOSAIC TILED FLOORING.
- WEATHERING COURSE OF BRICK JALY LINE CONCRETE.

COLOUR INDEX

AREA STATEMENTS

PROPOSED CONSTRUCTION	PLOT AREA: 2336.864 Sqm.
BOUNDARY OF SITE	BUILT UP AREA: 3488.2826 Sqm.

PROPOSED CONSTRUCTION OF FLATS AT DOOR NO 20 & 21, CONRAN SMITH ROAD, GOPALPURAM MADRAS - 600086.
 R.S. NOS: 6718, 69159, 8717, 6717, 69158, 8716, 6717, 6716, 69157, 8715, 87123 & 691111.
 BLOCK NO: 4, MYLAPORE TRIPLICANE TALUK, CORPORATION REVENUE DIVISION NO: 105. CIRCLE - 8.

L.S. No: 476/90-91
 Signature of civil engineer
 Signature of P.O.A. Agent
 Signature of P.O.A. Agent
 Signature of P.O.A. Agent
 Signature of P.O.A. Agent

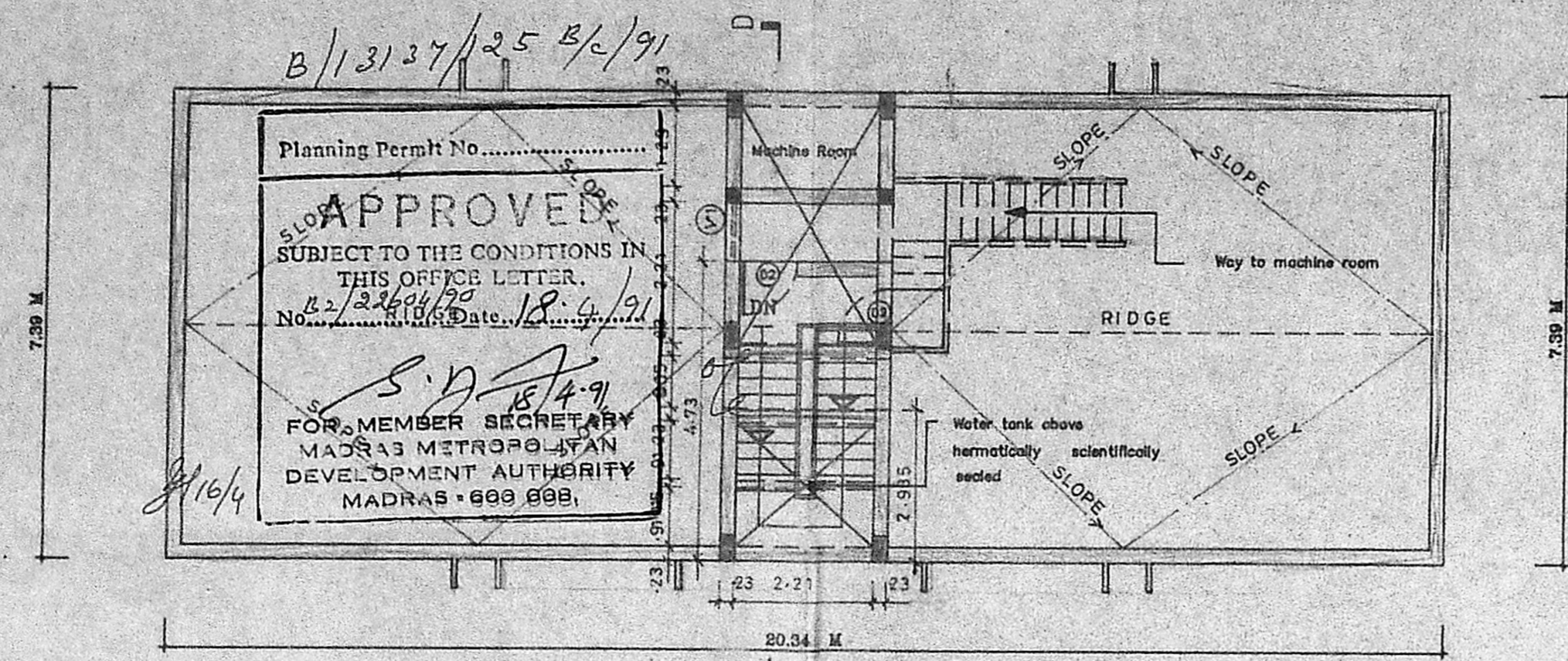

TERRACE FLOOR PLAN

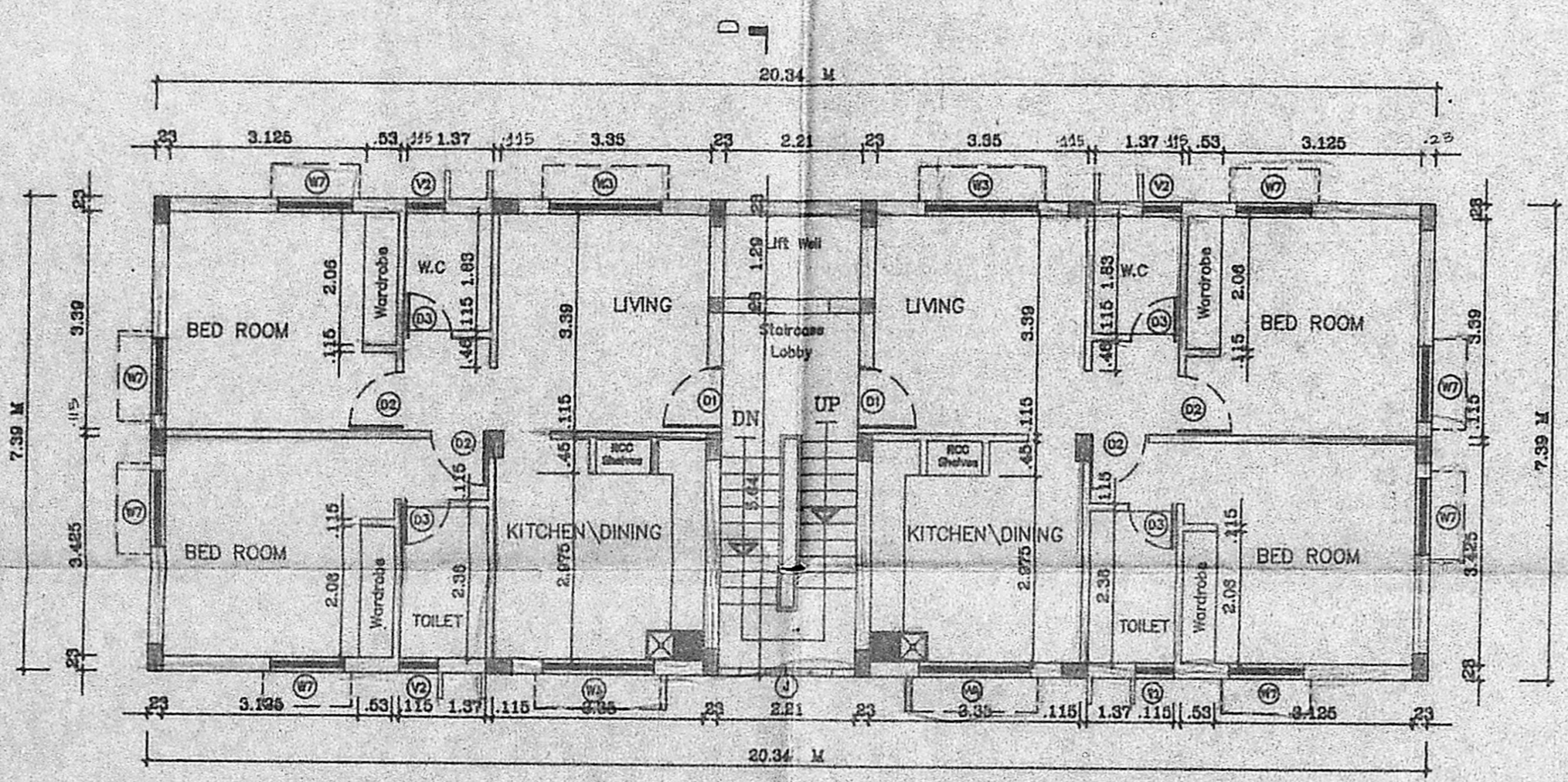

TYPICAL FLOOR PLAN (FIRST SECOND & THIRD FLOOR)

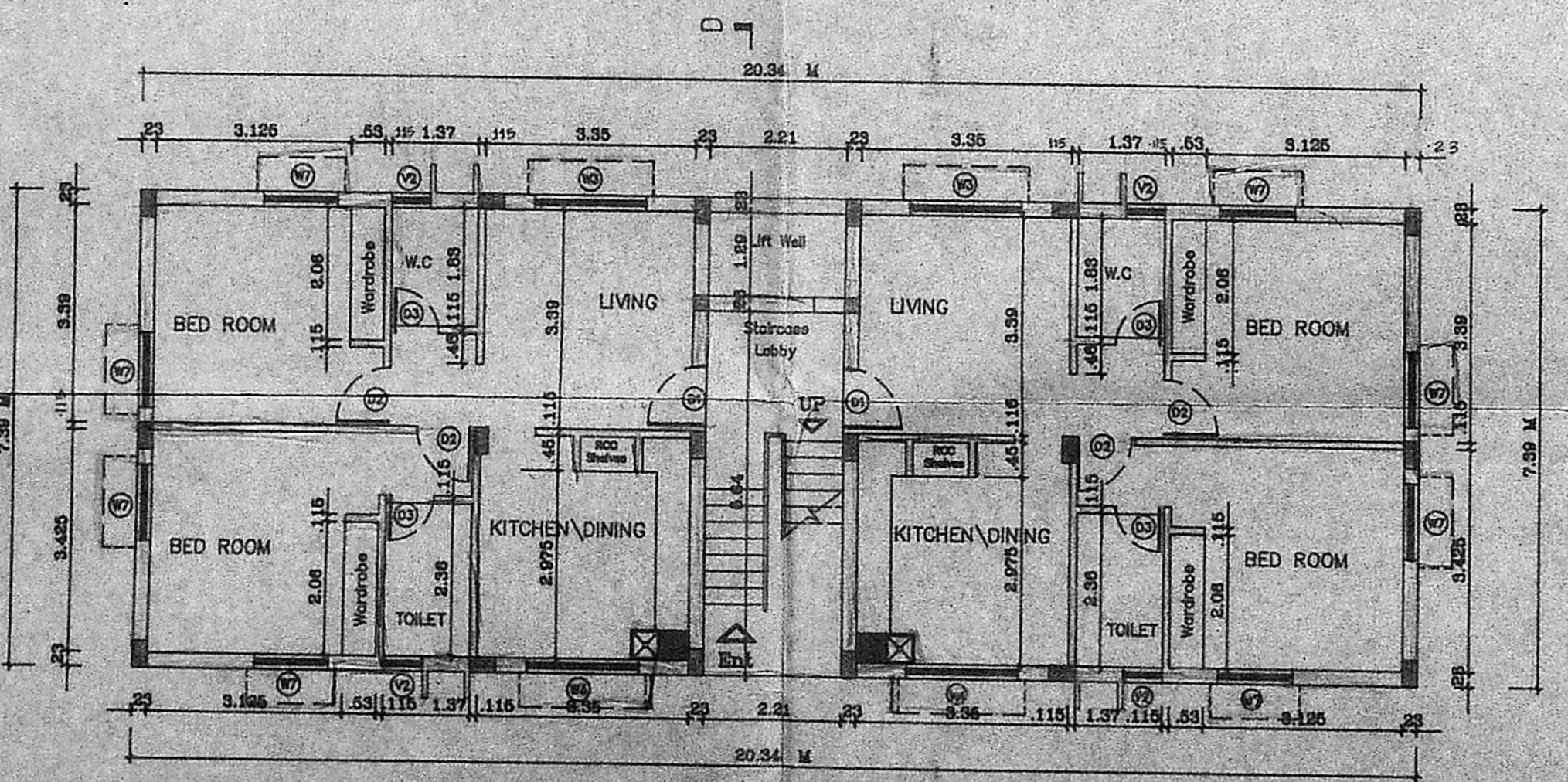

GROUND FLOOR PLAN
(BLOCK - D)

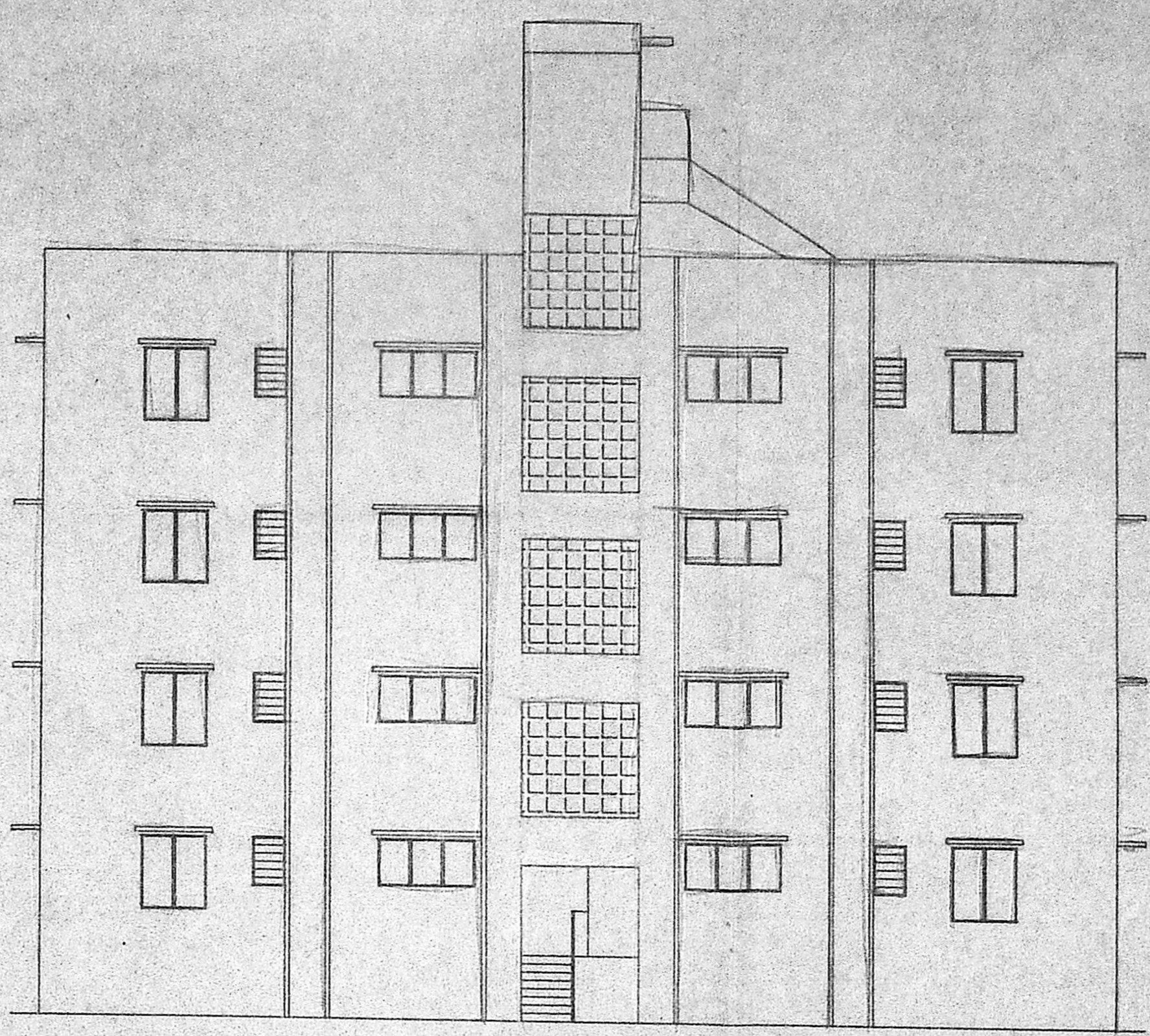

FRONT ELEVATION

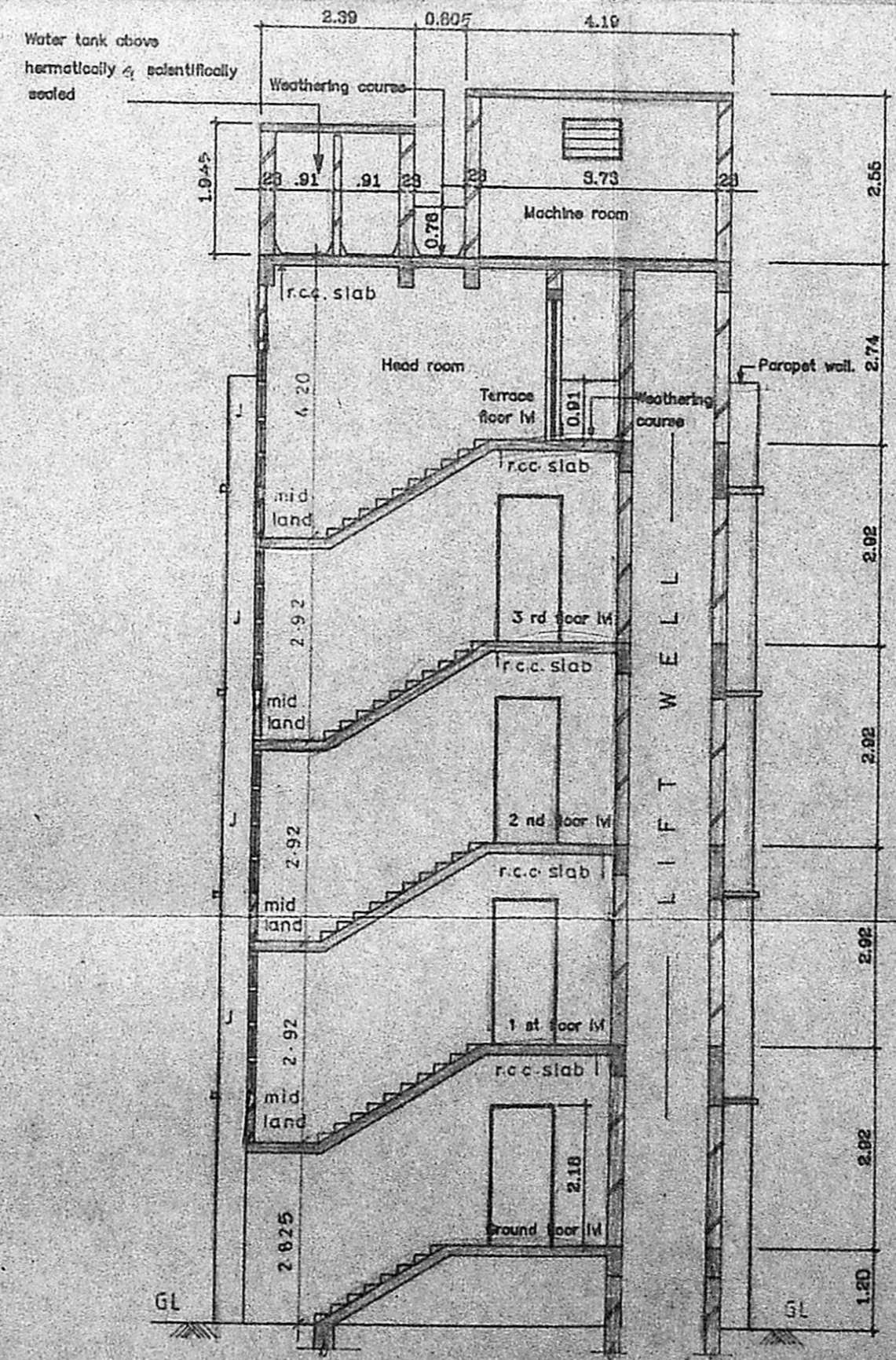

SECTION ON C-D

MADRAS METRO NO. 18/4/91
 22604/91
 2/3
 15/2/50
 A/B

1 290 100 B	-0-	18.8.90	1:200	MACHORI	SRINIVASAN	
Dwg. No.	Rev	Date	Scale	File	Drawn by	Chkd by

colour index
 proposed construction
 boundary of site
 road

PROPOSED CONSTRUCTION OF
 FLATS AT DOOR No: 20 & 21,
 CONRAN SMITH ROAD,
 GOPALAPURAM, MADRAS - 86.
 R.S.NoS: 67/8,69/59,87/7,67/7,
 69/58,87/6,67/17,67/6,69/57,
 87/5,87/23 & 69/111.
 MYLAPORE - TRIPPLICANE TALUK,
 CORPORATION REVENUE DIVISION
 No: 105 CIRCLE No: 8.

P.K. SUBRAMANIAN
 B.E., M.E. (STRUCT)
 Chartered Civil Engineer
 Licensed Surveyor - Class I

L.S. NO: 476/90-91

Signature of the civil engineer
 Signature of the owner

P.R. Raghavaraman
 FOR SELF & AS P.O.A AGENT FOR
 RAMA BAI

FOR SELF & AS
 P.O.A AGENT FOR
 6 OTHERS

Signature of the owner
 Signature of the owner

SHEET NO: 3 / 3

MDA (B)/PP No. 1
 No. B.2/22.694/72
 10/1
 D.M.

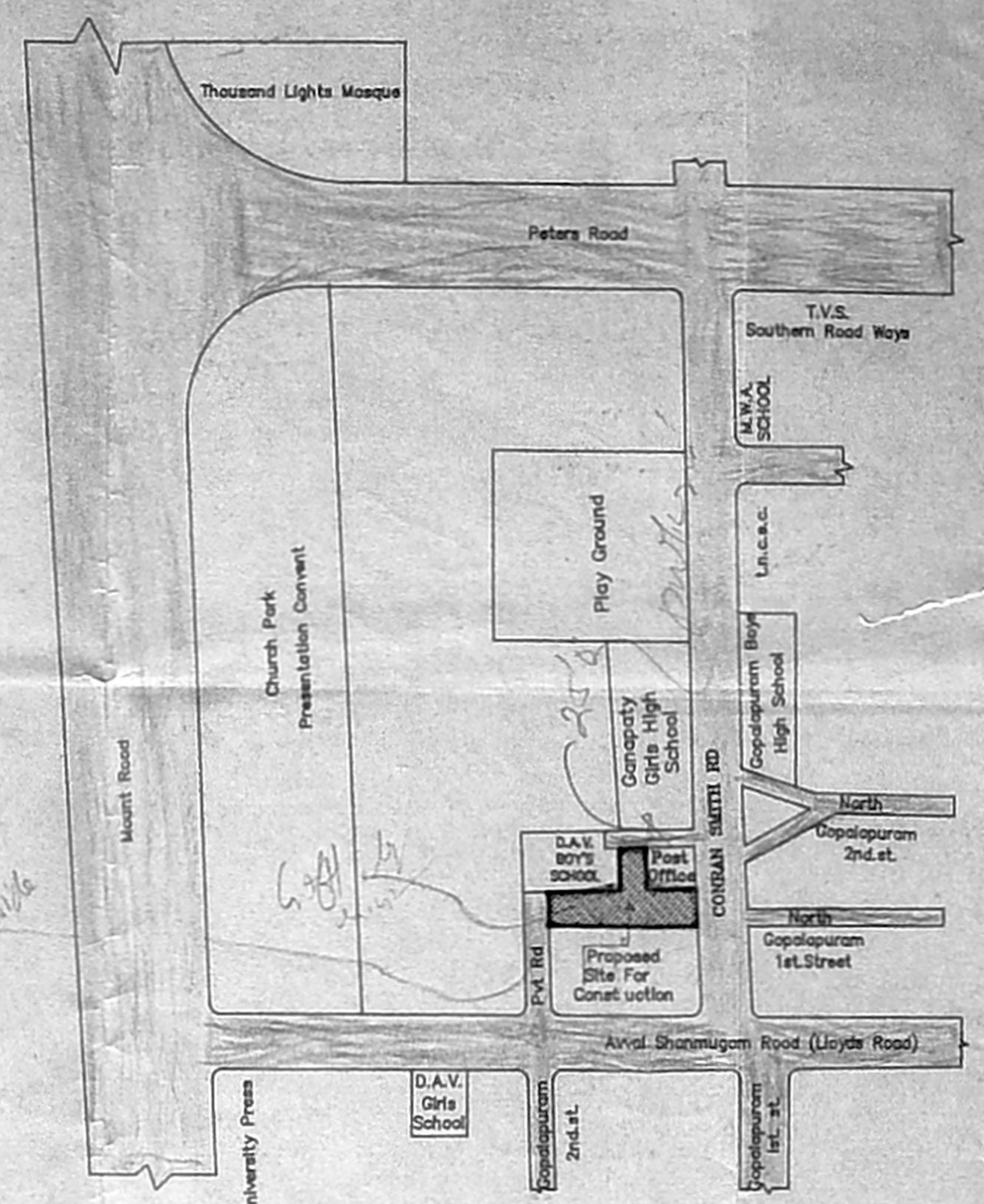

KEY PLAN NOT TO SCALE

1:288 '06 B	-0-	13.8.90	1:200	MACHARU	Srinivasan	27/11/91
Org.No.	Rev	Date	Scale	File	Drawn by	Chkd by

colour index	
proposed construction	⊙
boundary of site	●
road	⊖

PROPOSED CONSTRUCTION OF FLATS AT DOOR No: 20 & 21, CONRAN SMITH ROAD, GOPALAPURAM, MADRAS - 86. R.S.No.s: 67/8, 69/59, 87/7, 67/7, 69/58, 87/6, 67/17, 67/6, 69/57, 87/5, 87/23 & 69/111. MYLAPORE - TRIPPLICANE TALUK, CORPORATION REVENUE DIVISION No: 105 CIRCLE No: 8.

P.K. SUBRAMANIAN
 B.E., M.E. (STRUCT)
 Chartered Civil Engineer
 Licensed Surveyor - Class-I

L/S No: 476/90-91
 Signature of the civil engineer

Prithvi Rao
 FOR SELF & AS POA AGENT FOR OTHERS
 FOR SELF & AS POA AGENT FOR RAMA BAI
 Prithvi Rao

Signature of the owner

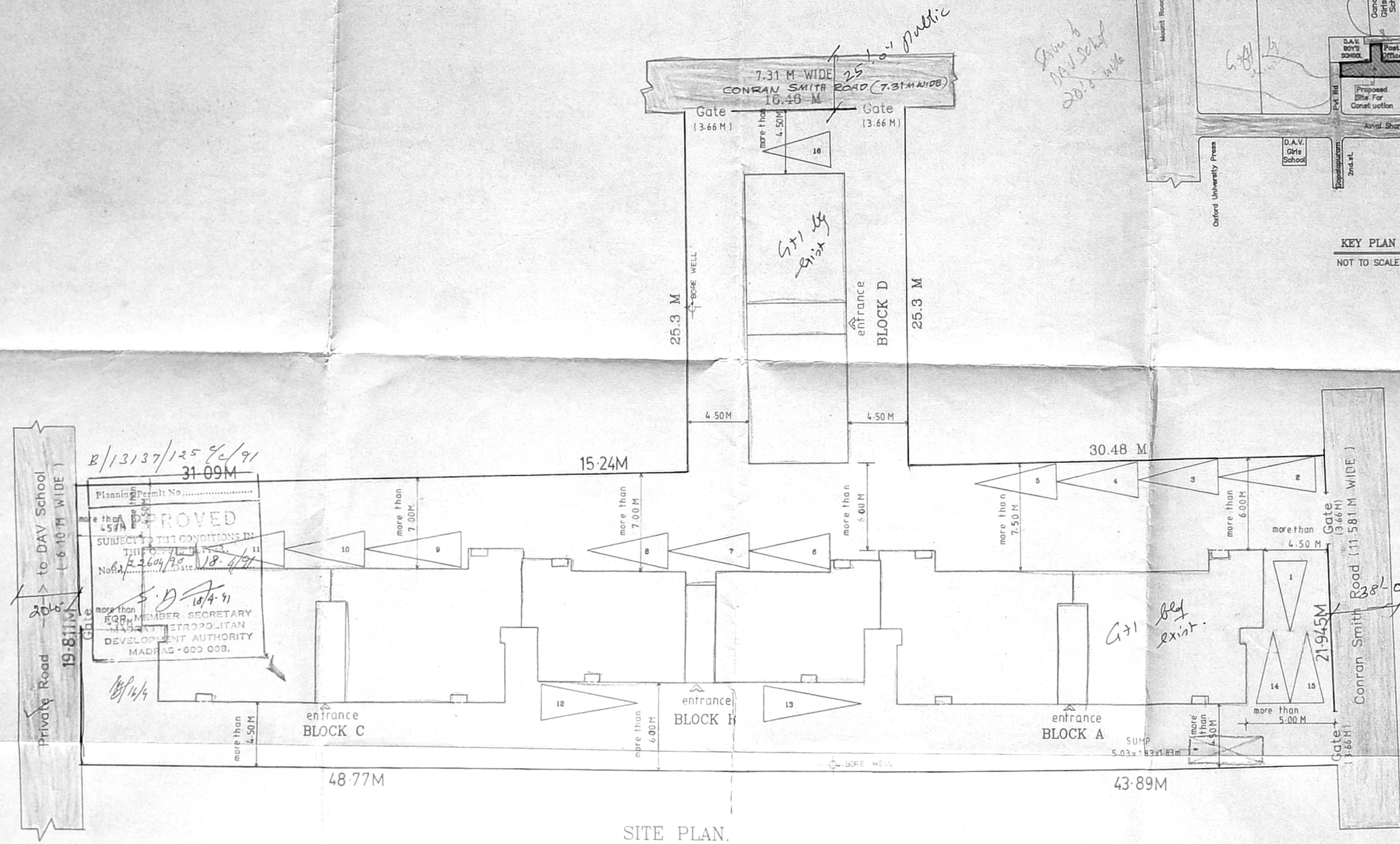

SITE PLAN.

B/13137/125 9/91
 31-09M

APPROVED
 SUBJECT TO THE CONDITIONS IN THE PERMIT
 No. 13137/125 9/91
 Date 18/11/91
 S.D. 18/11/91
 MEMBER SECRETARY
 CORPORATION METROPOLITAN
 DEVELOPMENT AUTHORITY
 MADRAS - 600 008.

Private Road (6-10 M WIDE)
 19.81 M
 Gate
 20.6

7.31 M WIDE
 CONRAN SMITH ROAD (7.31 M WIDE)
 16.48 M
 Gate (3.66 M) Gate (3.66 M)
 more than 4.50 M
 18
 25 Public

Site of Day School 20's side

25.3 M

entrance BLOCK D

25.3 M

15.24 M

4.50 M

4.50 M

30.48 M

more than 7.50 M

more than 6.00 M

more than 4.50 M

Gate (3.66 M)

Conran Smith Road (11.581 M WIDE)

Gate (3.66 M)

21.945 M

Gate (1.66 M)

more than 4.50 M

entrance BLOCK C

48.77 M

more than 6.00 M

entrance BLOCK B

12

13

entrance BLOCK A

SUMP 5.03 x 8.31 x 8.31 M

more than 7.50 M

more than 5.00 M

G+1 bet exist.

43.89 M

BORE WELL

BORE WELL